



**DUE TO THE COVID-19
CONSIDERATIONS, A VIRTUAL
WORKSHOP WILL BE CONDUCTED WITH
COUNTY COUNCIL AND **ELECTRONIC**
VIRTUAL ACCESS FOR THE PUBLIC.**

Watch Live via YouTube at:

https://www.youtube.com/channel/UCBmloqX05cKAsHm_ggXCjIA

Instructions may also be found at the Jasper County website
www.jaspercountysc.gov

FOR MORE INFORMATION, PLEASE CALL (843) 717-3696



JASPER COUNTY COUNCIL
VIRTUAL WORKSHOP

Jasper County Clementa C. Pinckney Government Bldg
358 3rd Avenue Ridgeland, SC 29936

April 13, 2022

AGENDA

11:00 A.M.

AGENDA

I: Call to Order by Chairwoman Barbara B. Clark

Clerk's Report of Compliance with the Freedom of Information Act.

*****In compliance with the Freedom of Information Act, notice of meetings and agendas were posted and furnished to all news media and persons requesting notification*****

II: Pledge of Allegiance and Invocation

III: 95 Logistics Center Stormwater Plan

IV: Adjourn

Special Accommodations Available Upon Request to Individuals with Disabilities
(843) 717-3696



**ENGINEERS | SURVEYORS
LANDSCAPE ARCHITECTS**

6554 E. CHURCH ST. DOUGLASVILLE, GA 30134
TEL: 770.942.0196 | FAX: 770.942.0152
www.HughesRay.com

March 29, 2022

**RE: H20219 Interstate Distribution Center, Jasper County
Storm Water Letter**

HRC Engineers, Surveyors, and Landscape Architects (HRC) has performed a delineation of the on-site basins on the site of the proposed Interstate Distribution Center in Jasper County, SC. A delineation of both existing pre-developed basins and the proposed post-developed basins was performed to determine how storm water runoff to John Smith Road and McTeer Street will be affected by the construction of the proposed development.

The site was divided into three basins in both pre-developed and post-developed conditions. Pre A drains to John Smith Road and is not affected by the proposed development due to lying entirely within the City Limits, where no work is proposed to be performed. Pre B drains to McTeer Street and will be reduced in size in post-developed conditions due to the proposed storm drains in the proposed parking lot routing runoff into Post C. Pre C drains to Interstate 95 and will be increased in size in post-developed conditions due to the same proposed storm drains. Both Post A and Post B will remain wooded in post-developed conditions. Increased flows from Post C will be detained in the proposed storm water management system.

Based on this delineation of on-site basins, the proposed Interstate Distribution Center will result in unchanged amounts of runoff leaving the site to John Smith Road, and decreased amounts of runoff leaving the site to McTeer Street. The runoff towards Interstate 95 will be collected into the proposed storm water management system to control the release rates from the project site in that direction.

Should you have any questions or require additional information, please feel free to contact me at 770-942-0196.

Sincerely,

A handwritten signature in blue ink, appearing to read 'H. Ray', is written over a large, light blue circular scribble or stamp.

Howard B. Ray, PE
President



NO.	DATE	REVISION

CITY OF HARDEEVILLE, JASPER COUNTY, SOUTH CAROLINA
INTERSTATE DISTRIBUTION CENTER
 or
 PRE BASINS MAP

OWNER: JASPER COUNTY
 DESIGNER: HRC
 DATE: 11/11/11
 SCALE: AS SHOWN
 SHEET NO. 11



DATE: 11/11/11
 SHEET: 11
 JOB#: 120211
 PRE

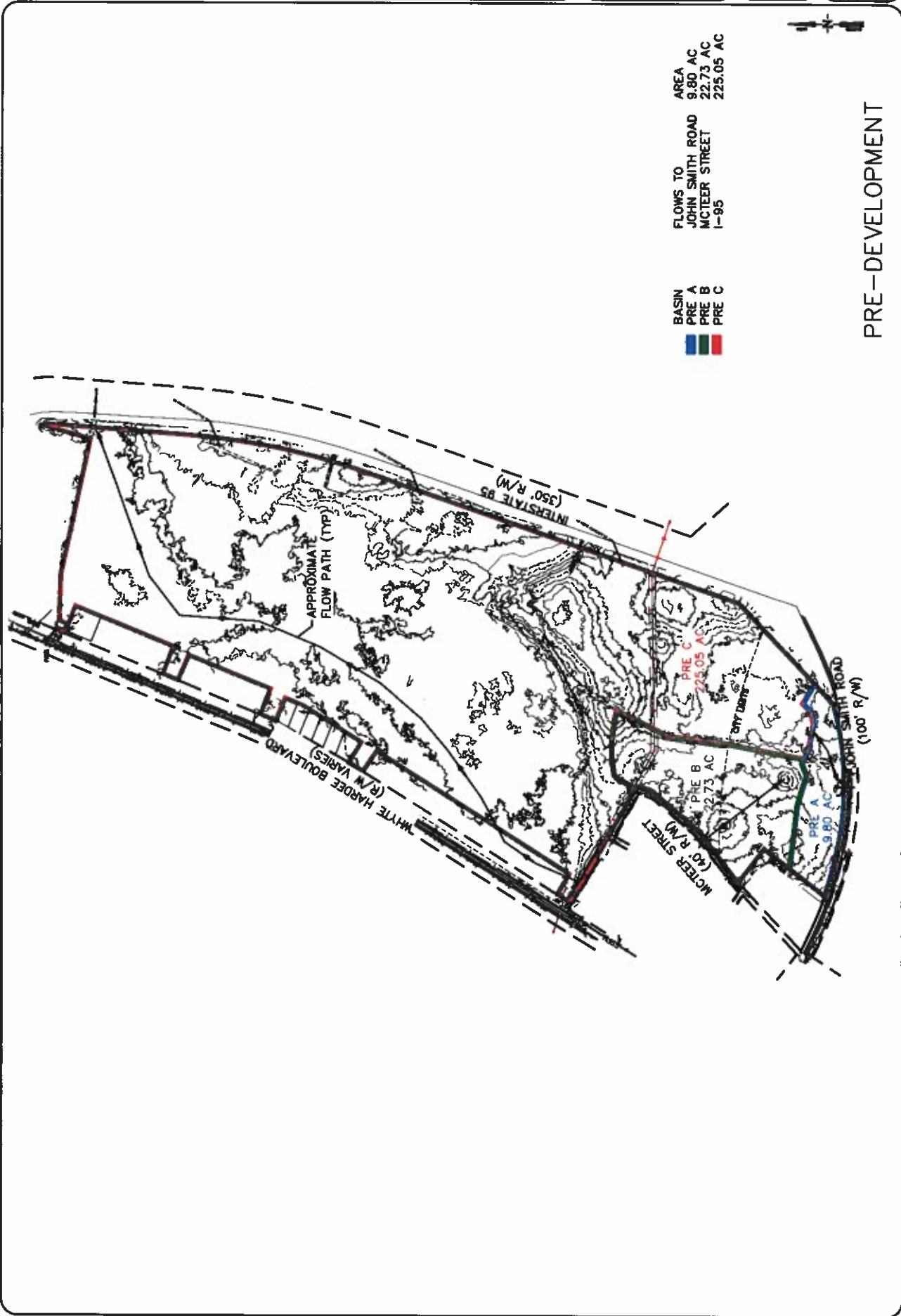

BASIN
 PRE A
 PRE B
 PRE C

AREA
 9.90 AC
 22.73 AC
 225.05 AC

FLOWS TO
 JOHN SMITH ROAD
 MCTEER STREET
 I-95

PRE-DEVELOPMENT



NO.	DATE	REVISION

POST BASINS MAP
 OF
 INTERSTATE DISTRIBUTION CENTER
 CITY OF HARDEEVILLE, JASPER COUNTY, SOUTH CAROLINA

CONSULT/APPLICANT:
 HARRISONVILLE, INC.
 24 BROAD ST., SUITE 200
 CHARLESTON, SC 29401

DESIGNER:
 ZALUS CONSULTING
 ALBERT POLKES
 2017-07-05



POST
 JOB#: H20211

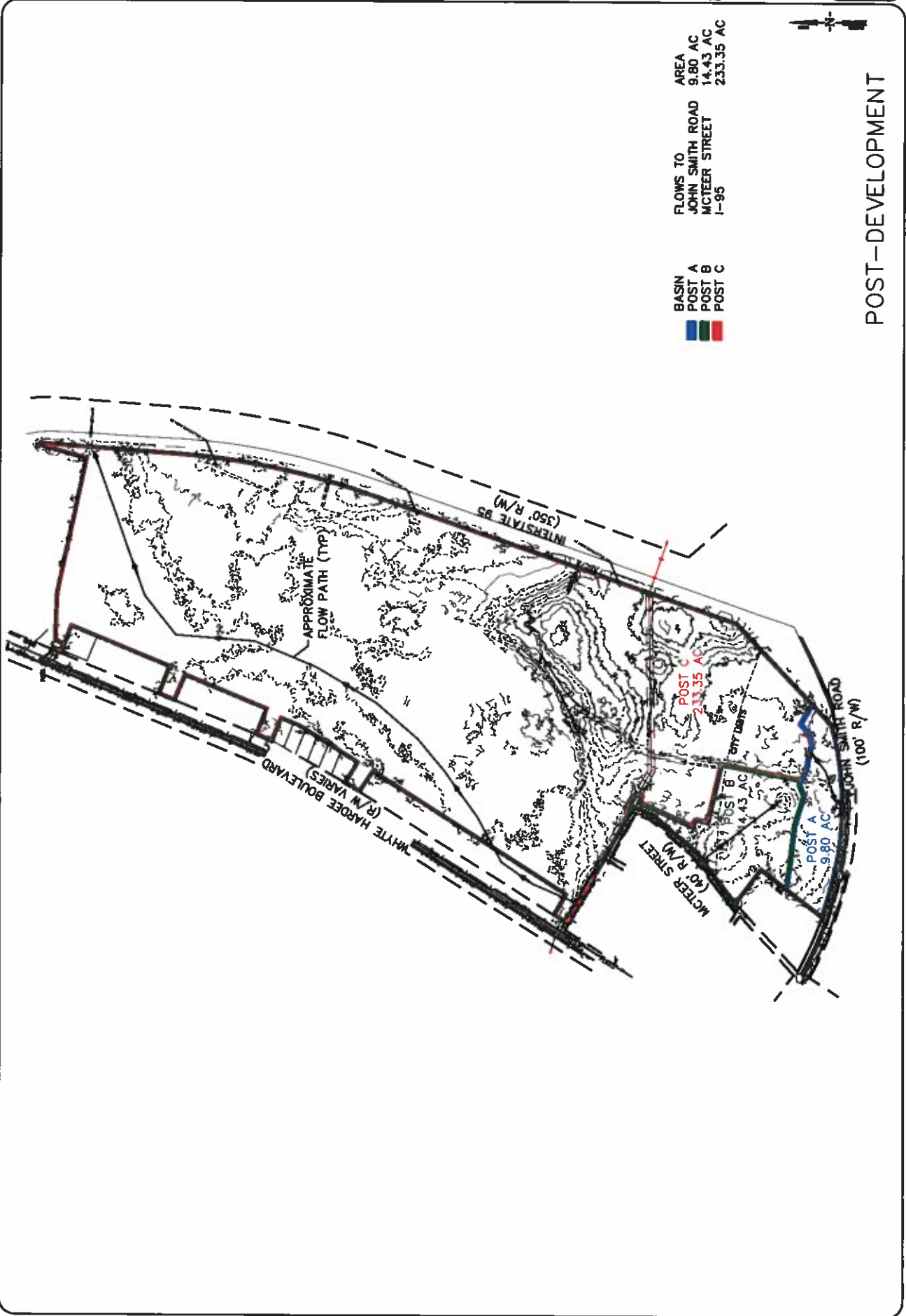

FLWS TO
 JOHN SMITH ROAD
 MCTEER STREET
 I-95

BASIN
 POST A
 POST B
 POST C

POST-DEVELOPMENT