



Jasper County Planning & Building

CHECKLIST FOR SIGNS

-
- **Zoning Permit Application** completed online with a site plan showing setbacks to each property line and dimensions.

Setbacks Measurements needed are:

- Front, Rear property line
 - Left and right property line
 - Distance away from building
 - Parking area
 - Buffer area
 - Right of away
 - Lighting and landscaping plan or a Signed statement saying there will be none
 - Sign design with measurements (Length, width, and height from ground)
-
- **Building Permit Application** with structural plans uploaded to permit.
 - **Contractor information** including copy of Jasper County License and subcontractors if any
 - **Digital Plans** attached to the building permit. Plan of Structure shall show the following: (Plans may require being stamped by a Design Professional)
 - Sign design with measurements
 - Length, width, and height from ground
 - Wind Details (Strapping/Nailing)
 - Electrical (if any)

***Additional items may be required or requested by the Building Official at the time of submittal. ***

Foundation

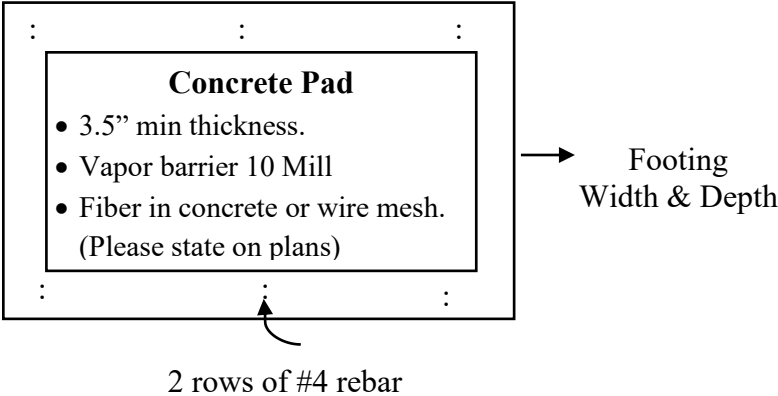

Sign

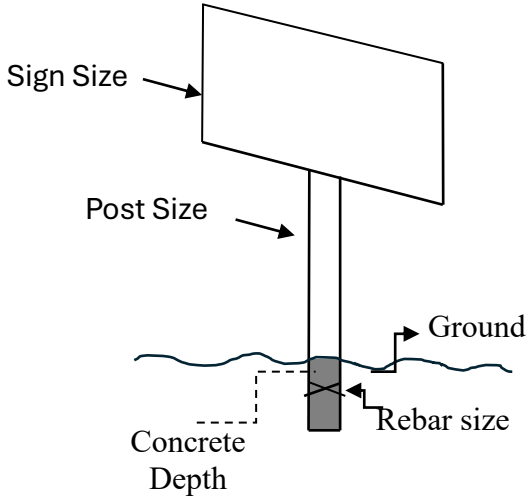

Wall sign

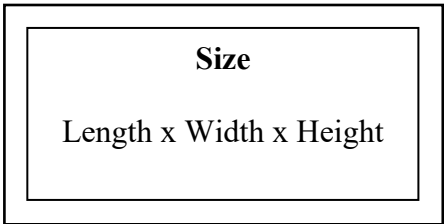

HOW TO APPLY ONLINE

- 1) Go To: <https://www.jaspercountysc.gov/>
- 2) Click: Planning & Building Icon, then Click on the “Apply online” icon.



- 3) Apply for a **Zoning Permit & Building Permit.**

Applications

Jasper County Building Permit
Apply online for a Jasper County SC Building Permit (New Structure, Addition, Electrical, Plumbing, HVAC, etc.)
[START APPLICATION](#)

Jasper County Zoning Certificate
Apply online for a Zoning Certificate if you are applying for a Business License
[START APPLICATION](#)

Jasper County Zoning Permit
Apply online for a Jasper County Zoning Permit if you are building/placing a new structure or adding square footage to an existing structure, removing trees, or digging a pond.
[START APPLICATION](#)

Manufactured Home Permit
Apply online for a Jasper County SC Manufactured Home Permit. This application is also for the Mobile Home Retirement Certificate.
[START APPLICATION](#)

- 4) Search for the parcel using ***ONE*** of the following:
***Property Owner Name, *or Address, *or Parcel Number (TMS).**

Jasper County SC Zoning Permit Application
348398
[VIEW SUMMARY](#) [NOTES](#)

1 Search Parcel Data
2 Next Steps...

Estimated Fees
Estimated Total \$0.00

You may search for your parcel by entering any of the following information, or you may search for your parcel by a map by clicking on the map tab.

SEARCH MAP MY PARCELS

Parcel ID:
Property Owner:
jasper county
Property Address:

[SEARCH](#)

Parcel ID	Address	City	Owner Name	Acres
052-00-10-039		JASPER COUNTY		0.480

[BACK](#) [DISCARD](#) [SAVE & EXIT](#) [NEXT](#)

- 5) Select the property, click search, then next.
- 6) Before you Submit Permit for Approval. Please make sure you have entered **all** the information and uploaded all documents required to prevent delays.